

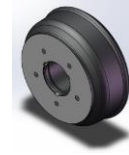

Axle Order



When ordering an Axle for a trailer there are a few things we need confirmed. Please see the below list and fill in as much information as possible. Please then email to sales@pdmstrailers.co.uk

Make of trailer - _____

Manufacturer of Axle (There should be a separate nameplate on the axle stating the manufacturer. Failing this the grease caps may be stamped with the manufactures name.) - _____

Carrying capacity of the Axle. (There should be a separate nameplate on the axle stating total carrying capacity. Failing this the normal nameplate will show the GVW of the trailer - _____

Is the trailer twin axle? - _____

The MBC , this is the centre distance between mounting brackets. (see fig 1)

The OHF, this is the distance between outside hub faces. (see fig)

Is the Trailer braked ? - _____

The PCD of the hub in millimetres (see below picture) _____

If the axle has a welded subframe a picture would help us identify what is needed.

